

Prepared by the office of  
**CARLOS A. BAEZ, SR., P.E., P.S.**  
 SANDUSKY COUNTY ENGINEER  
 2527 STATE ST., SUITE 200  
 FREMONT, OHIO 43420  
 (419) 334-9731  
 www.sanduskycountypers.com  
 2022

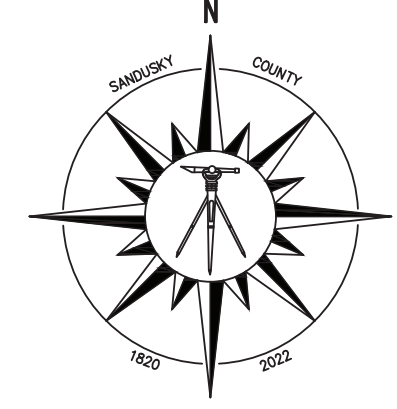

GEOGRAPHICAL LOCATION  
 EAST from 1st Principal Meridian - Indiana Line  
 NORTH from 41st Parallel - Seneca - Crawford County Line

1/2" SCALE  
 0 1/4 2  
 LEGEND

- COUNTY ROADS
- TOWNSHIP ROADS
- PRIVATE ROADS
- STATE & FEDERAL ROUTES
- OHIO TURNPIKE
- NORTH COAST INLAND BIKE PATH
- CHURCH
- CEMETERY

# SANDUSKY COUNTY, OHIO

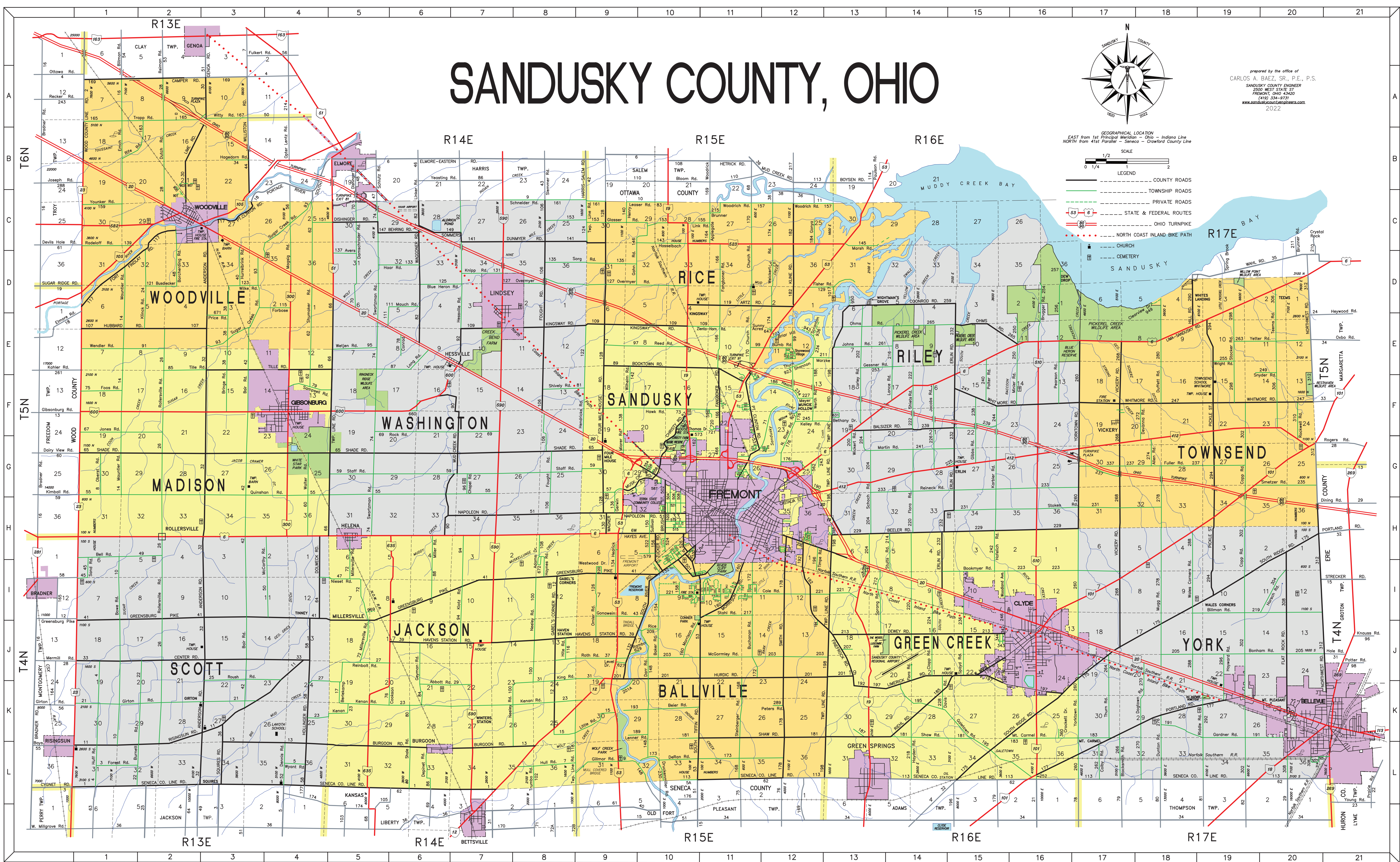

### SANDUSKY COUNTY ROAD INDEX

ROAD NO. NAME OR VILLAGE LOCATION  
 (SEE REVERSE SIDE FOR ROAD NAME INDEX)

1 C Seneca Co. Line	L4	46 T Lucking St.	E12	151 CT Dshinger Rd.	G5	288 T Wales Corners Rd.	H8	506 T White Rd.	Fre	G10	559 T Red Path Circle	Fre	H10	611 T Lawndale Ct.	Fre	H12	716 T Englewood Dr.	Fre	I11					
2 Wood Co. Line	L5	47 T Nestle Rd.	E13	152 T Nealey Rd.	G6	289 T Paines Rd.	H9	507 T Old Frankfort Hyatt Rd.	Fre	H10	591 T Rosewood Dr.	Fre	H10	612 T Hillside Dr.	Fre	H12	717 T Whittier Dr.	Fre	I11					
3 T Forest Rd.	L1	48 T Borcherting Rd.	Wood	D2	153 T Glasser Rd.	Fre	C9	290 T Hill Rd.	W. Land	D18	508 T Edwards St.	Fre	G12	613 T Greenfield St.	Fre	H12	718 T Southland Way	Fre	I11					
4 T Wood Rd.	L11	49 T Bel Rd.	L8	154 T Baker Rd.	Fre	H10		291 T High St.	Vic	H12	509 T Elm Dr.	Fre	H10	614 T Greenfield Dr.	Fre	H12	719 T Walnut Ridge St.	Fre	I11					
5 T Weyer Rd.	L4	50 T McCarty Rd.	Fre	H10		292 T Rocky Rd.	Fre	H12	510 T Martin Ave.	Fre	H11	504 T Rockwell St.	Fre	H10	615 T Smith Ct.	Fre	H11	720 T Deerfield St.	Fre	I11				
6 W.C. Hwy	H10	51 T Nicholson Rd.	Fre	C5	155 T Tucker Rd.	Fre	H10	293 T Vickery St.	Vic	F17	511 T Hampton Rd.	Fre	H10	616 T Deerpark Ln.	Fre	H11	721 T Kingsbury St.	Fre	I11					
7 T Hayes Ave.	Fre	H10		156 T Hubbard Rd.	Fre	H10		294 T Hickory St.	Fre	H10	505 T Glen Springs Dr.	Fre	H10	617 T Queney Rd.	Fre	H11	722 T Hospital Ct.	Fre	I11					
8 T Gilmore Rd.	L9	52 C Dennis Rd.	L4	157 T Woodruff Rd.	C11	295 T Stoney St.	Fre	H10	512 T Stoney St.	Fre	H10	506 T Kingwood Dr.	Fre	H10	618 T Edgewood Dr.	Fre	H11	723 T Monroe Ln.	Pvt	C2				
9 T Ringman Rd.	L2	53 C S. Triffin Rd.	Fre	J10	107 C Kingsway Rd.	Ind.	E9	296 T Hayward Rd.	Fre	H10	507 T Franches St.	Fre	H10	567 T Kingdome Dr.	Fre	G11	619 T Park Lane	Pvt	C2					
10 T Row Rd.	L20	54 C Port Clinton Rd.	Fre	G8	108 T Schenck Rd.	Fre	H10	297 T Row Rd.	W. Land	J10	508 T Myrtle St.	Fre	H10	571 T Oak Dr.	Fre	H11	803 T Moreno Lane	Pvt	C2					
11 C Gabler's Cor Rd.	X8	55 T Maging Rd.	Fre	G4	111 T Mauch Rd.	Fre	G10	202 T Carley Rd.	F13	242 T Hotelch Rd.	Fre	H15	513 T Myrtle St.	Fre	H10	620 T Hill Dr.	Fre	H12	912 T Hill Dr.	Fre	H12			
12 C Burgon Rd.	L6	56 T Musk & Christy Rd.	Fre	G4	112 CT Seneca Co. Line Rd. Gr. Spr.	L11	162 T Rite Rd.	Fre	B2	204 T Schuch Rd.	Fre	H13	514 T Myrtle St.	Fre	H10	621 T St. Peters St.	Fre	H12	913 T Hill Dr.	Fre	H12			
13 T Millard Rd.	L4	57 T Hill Rd.	L4	113 T Hae Rd.	J8	165 T Trap Rd.	A1	205 T Schuch Rd.	Fre	H13	302 T Copp Rd.	Fre	H10	515 T Myrtle St.	Fre	H10	622 T St. Peter St.	Fre	H12	914 T Hill Dr.	Fre	H12		
14 T Little Rd.	L9	58 T Shumaker Rd.	L4	114 CT Port Clinton Rd.	Wood	C3	167 T Trapp Rd.	Fre	A1	206 T Lagoon Dr.	W. Grov.	D13	303 T Copp Rd.	Fre	H10	516 T Myrtle St.	Fre	H10	623 T St. Peter St.	Fre	H12			
15 T Berleamp Rd.	K5	59 T Spaulding Rd.	L4	115 T Trapp Rd.	Wood	C3	168 T Trapp Rd.	Fre	A1	207 T Whetson Rd.	Fre	H10	304 T Copp Rd.	Fre	H10	517 T Myrtle St.	Fre	H10	624 T St. Peter St.	Fre	H12			
16 T Oak Harbor Rd.	G10	60 T Spaulding Rd.	L4	116 T Trapp Rd.	Wood	C3	169 T Trapp Rd.	Fre	A1	208 T Plover Ave.	Fre	H10	305 T Copp Rd.	Fre	H10	518 T Myrtle St.	Fre	H10	625 T St. Peter St.	Fre	H12			
17 T West State St.	Fre	H12		61 T Jones Rd.	F1	122 T Hendricks Rd.	L10	213 C Dewey Rd.	Fre	H10	306 T Copp Rd.	Fre	H10	519 T Myrtle St.	Fre	H10	626 T St. Peter St.	Fre	H12	915 T Hill Dr.	Fre	H12		
18 T East State St.	Fre	H12		62 T Jones Rd.	F1	123 T Hendricks Rd.	L10	214 T Spang Rd.	Fre	H10	307 T Copp Rd.	Fre	H10	520 T Myrtle St.	Fre	H10	627 T St. Peter St.	Fre	H12	916 T Hill Dr.	Fre	H12		
19 T Gorton Rd.	K1	72 T Miller Rd.	Fre	I15	124 T South Ridge Rd.	Fre	H18	215 T Spang Rd.	Fre	H10	308 T Copp Rd.	Fre	H10	521 T Myrtle St.	Fre	H10	628 T St. Peter St.	Fre	H12	917 T Hill Dr.	Fre	H12		
20 T Burnett Rd.	L2	73 CT Swadlow Rd.	Fre	G11	125 T Overmire Rd.	Ind.	D8	216 T Spang Rd.	Fre	H10	309 T Copp Rd.	Fre	H10	522 T Myrtle St.	Fre	H10	629 T St. Peter St.	Fre	H12	918 T Hill Dr.	Fre	H12		
21 T Kenan Rd.	K7	74 T Foss Rd.	F1	129 T Fisher Rd.	D13	180 T Cottage St.	Fre	H12	220 T Flora Rd.	Fre	H10	310 T Copp Rd.	Fre	H10	523 T Myrtle St.	Fre	H10	630 T St. Peter St.	Fre	H12	919 T Hill Dr.	Fre	H12	
22 T Roush Rd.	J3	75 T Conard Rd.	D7	182 C Kline Rd.	Ind.	D7	182 C Kline Rd.	Ind.	D7	221 T Shiers Rd.	Fre	H10	311 T Copp Rd.	Fre	H10	524 T Myrtle St.	Fre	H10	631 T St. Peter St.	Fre	H12	920 T Hill Dr.	Fre	H12
23 T Roush Rd.	J3	76 T Conard Rd.	D7	183 T Kline Rd.	Ind.	D7	183 T Kline Rd.	Ind.	D7	222 T Shiers Rd.	Fre	H10	312 T Copp Rd.	Fre	H10	525 T Myrtle St.	Fre	H10	632 T St. Peter St.	Fre	H12	921 T Hill Dr.	Fre	H12
24 T Roush Rd.	J3	77 T Conard Rd.	D7	184 T Kline Rd.	Ind.	D7	184 T Kline Rd.	Ind.	D7	223 T Shiers Rd.	Fre	H10	313 T Copp Rd.	Fre	H10	526 T Myrtle St.	Fre	H10	633 T St. Peter St.	Fre	H12	922 T Hill Dr.	Fre	H12
25 T Roush Rd.	J3	78 T Conard Rd.	D7	185 T Kline Rd.	Ind.	D7	185 T Kline Rd.	Ind.	D7	224 T Shiers Rd.	Fre	H10	314 T Copp Rd.	Fre	H10	527 T Myrtle St.	Fre	H10	634 T St. Peter St.	Fre	H12	923 T Hill Dr.	Fre	H12
26 T Roush Rd.	J3	79 T Conard Rd.	D7	186 T Kline Rd.	Ind.	D7	186 T Kline Rd.	Ind.	D7	225 T Shiers Rd.	Fre	H10	315 T Copp Rd.	Fre	H10	528 T Myrtle St.	Fre	H10	635 T St. Peter St.	Fre	H12	924 T Hill Dr.	Fre	H12
27 T Roush Rd.	J3	80 T Conard Rd.	D7	187 T Kline Rd.	Ind.	D7	187 T Kline Rd.	Ind.	D7	226 T Shiers Rd.	Fre	H10	316 T Copp Rd.	Fre	H10	529 T Myrtle St.	Fre	H10	636 T St. Peter St.	Fre	H12	925 T Hill Dr.	Fre	H12
28 T Roush Rd.	J3	81 T Conard Rd.	D7	188 T Kline Rd.	Ind.	D7	188 T Kline Rd.	Ind.	D7	227 T Shiers Rd.	Fre	H10	317 T Copp Rd.	Fre	H10	530 T Myrtle St.	Fre	H10	637 T St. Peter St.	Fre	H12	926 T Hill Dr.	Fre	H12
29 T Roush Rd.	J3	82 T Conard Rd.	D7	189 T Kline Rd.	Ind.	D7	189 T Kline Rd.	Ind.	D7	228 T Shiers Rd.	Fre	H10	318 T Copp Rd.	Fre	H10	531 T Myrtle St.	Fre	H10	638 T St. Peter St.	Fre	H12	927 T Hill Dr.	Fre	H12
30 T Roush Rd.	J3	83 T Conard Rd.	D7	190 T Kline Rd.	Ind.	D7	190 T Kline Rd.	Ind.	D7	229 T Shiers Rd.	Fre	H10	319 T Copp Rd.	Fre	H10	532 T Myrtle St.	Fre	H10	639 T St. Peter St.	Fre	H12	928 T Hill Dr.	Fre	H12
31 T Roush Rd.	J3	84 T Conard Rd.	D7	191 T Kline Rd.	Ind.	D7	191 T Kline Rd.	Ind.	D7	230 T Shiers Rd.	Fre	H10	320 T Copp Rd.	Fre	H10	533 T Myrtle St.	Fre	H10	640 T St. Peter St.	Fre	H12	929 T Hill Dr.	Fre	H12
32 C Anderson Rd.	H3	85 CT Tiler Rd.	G13	136 T Gervin Rd.	F12	227 T Meyer Rd.	F12	270 T Dogwood Rd.	Fre	H10	344 T Franks Ave.	Clyde	J15	542 T Mill St.	Fre	H11	675 T Madison Dr.	Fre	H10	957 T Webster	Pvt	H10		
33 T Kline Rd.	L4	86 T Spaulding Rd.	L4	137 T Avers Rd.	F12	228 T Meyer Rd.	F12	271 T Dogwood Rd.	Fre	H10	345 T Franks Ave.	Clyde	J15	543 T Mill St.	Fre	H11	676 T Madison Dr.	Fre	H10	958 T Webster	Pvt	H10		
34 T Hagaman Rd.	H3	87 T Long Rd.	E6	140 T Henry Rd.	C9	191 T Gardner Rd.	Ball.	K19	231 T Stokes Rd.	W. Grov.	G18	398 T Turner Rd.	Fre	H10	599 T Northside Ave.	Fre	N	F11	701 T East St.	Fre	H11			
35 T Roush Rd.	J3	88 C Bookman Rd.	E10	142 T Dunsmuir Rd.	C9	193 T Gardner Rd.	Ball.	K19	232 T Stokes Rd.	W. Grov.	G18	399 T Turner Rd.	Fre	H10	600 T Northside Ave.	Fre	N	F11	702 T East St.	Fre	H11			
36 T Roush Rd.	J3	89 C Bookman Rd.	E10	143 T Dunsmuir Rd.	C9	194 T Gardner Rd.	Ball.	K19	233 T Stokes Rd.	W. Grov.	G18	400 T Turner Rd.	Fre	H10	601 T Northside Ave.	Fre	N	F11	703 T East St.	Fre	H11			
37 T Roush Rd.	J3	90 C Bookman Rd.	E10	144 T Dunsmuir Rd.	C9	195 T Gardner Rd.	Ball.	K19	234 T Stokes Rd.	W. Grov.	G18	401 T Turner Rd.	Fre	H10	602 T Northside Ave.	Fre	N	F11	704 T East St.	Fre	H11			
38 T Roush Rd.	J3	91 C Bookman Rd.	E10	145 T Dunsmuir Rd.	C9	196 T Gardner Rd.	Ball.	K19	235 T Stokes Rd.	W. Grov.	G18	402 T Turner Rd.	Fre	H10	603 T Northside Ave.	Fre	N	F11	705 T East St.	Fre	H11			
39 T Roush Rd.	J3	92 C Bookman Rd.	E10	146 T Dunsmuir Rd.	C9	197 T Gardner Rd.	Ball.	K19	236 T Stokes Rd.	W. Grov.	G18	403 T Turner Rd.	Fre	H10	604 T Northside Ave.	Fre	N	F11	706 T East St.	Fre	H11			
40 T Roush Rd.	J3	93 C Bookman Rd.	E10	147 T Dunsmuir Rd.	C9	198 T Gardner Rd.	Ball.	K19	237 T Stokes Rd.	W. Grov.	G18	404 T Turner Rd.	Fre	H10	605 T Northside Ave.	Fre	N	F11	707 T East St.	Fre	H11			
41 T Roush Rd.	J3	94 C Bookman Rd.	E10	148 T Dunsmuir Rd.	C9	199 T Gardner Rd.	Ball.	K19	238 T Stokes Rd.	W. Grov.	G18	405 T Turner Rd.	Fre	H10	606 T Northside Ave.	Fre	N	F11	708 T East St.	Fre	H11			
42 T Roush Rd.	J3	95 C Bookman Rd.	E10	149 T Dunsmuir Rd.	C9	200 T Gardner Rd.	Ball.	K19	239 T Stokes Rd.	W. Grov.	G18	406 T Turner Rd.	Fre	H10	607 T Northside Ave.	Fre	N	F11	709 T East St.	Fre	H11			
43 T Roush Rd.	J3	96 C Bookman Rd.	E10	150 T Dunsmuir Rd.	C9	201 T Gardner Rd.	Ball.	K19	240 T Stokes Rd.	W. Grov.	G18	407 T Turner Rd.	Fre	H10	608 T Northside Ave.	Fre	N	F11	710 T East St.	Fre	H11			
44 T Roush Rd.	J3	97 T Reed Rd.	E10	201 T Sullivan Rd.	Fre	H10		241 T Martin Rd.	G14	285 T Willow Ave.	W. Land	D18	505 T Motor Ave.	Fre	H10	610 T Tomahawk Tr.	Fre	H10	1002 T Johnson St.	Pvt	H10			



**Sandusky County Commissioners**  
 Scott Miller Charles Schwochow  
 Russ Zimmerman  
**Sandusky County Engineer**  
 Carlos A. Baez Sr. P.E., P.S.

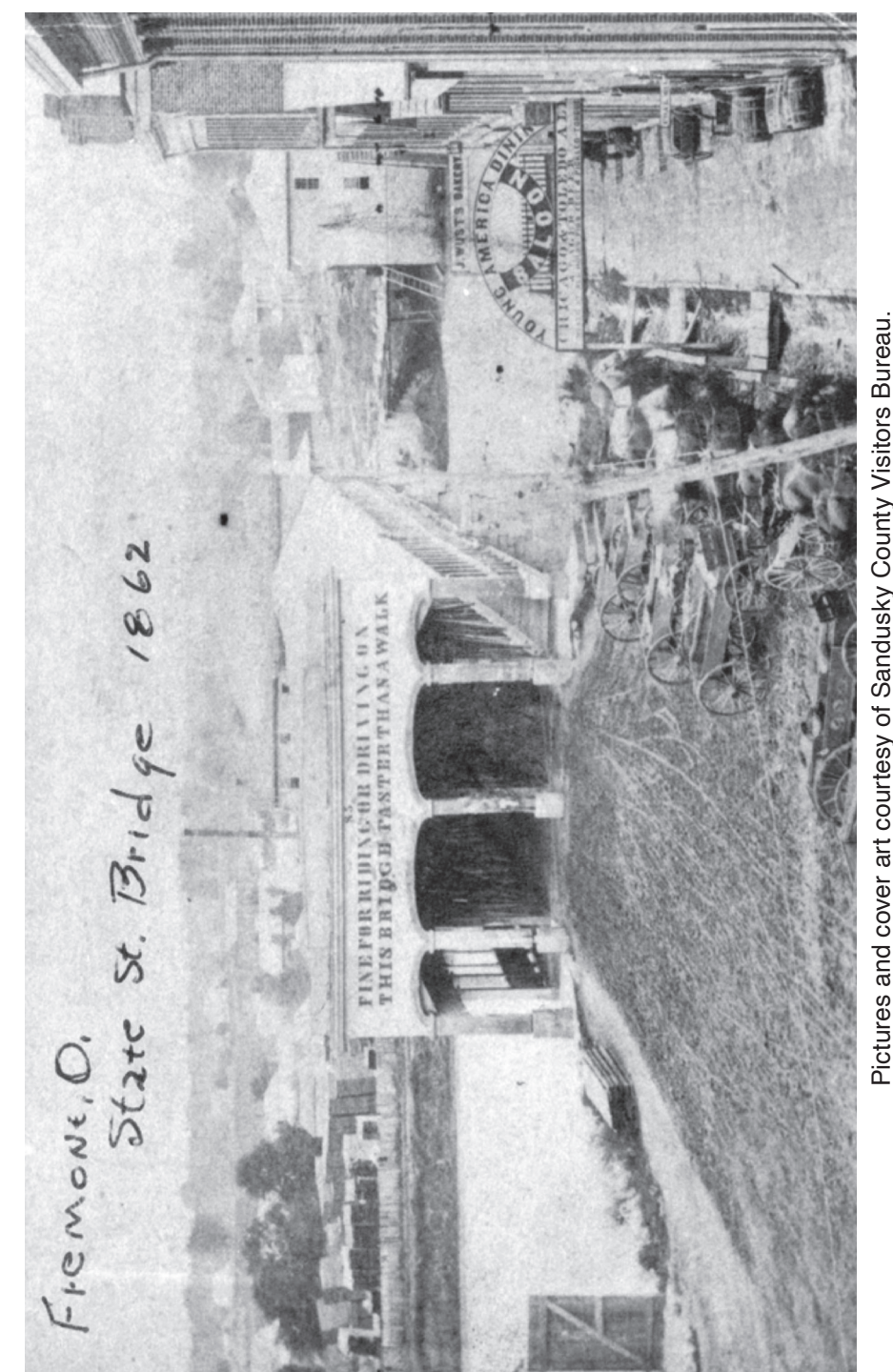

There are five highway systems in Sandusky County: County, Township, Municipality, State and the Ohio Turnpike. County roads are shown as heavy black lines, township roads as green lines, and state highways and the Ohio Turnpike as red lines on the adjoining map.  
 Call the County Engineer, 419-334-9731, for all matters relating to county roads, including permits for driveways, maintenance and general information.  
 All assistance and information regarding State Highways can be obtained from the Ohio Department of Transportation at 419-332-1585 or 419-333-8131.

**Other Sandusky County Elected Officials**  
 Auditor: Jerri A. Miller, CPA 419-334-6123  
 Clerk of Courts: Christie Schneider 419-334-6161  
 Common Pleas Judges: Jeremiah Ray 419-334-6169  
 Jon Leckes 419-334-6100  
 Dr. James Williams 419-334-6100  
 Brad Smith 419-334-6200  
 Coroner: Brad Smith 419-334-6200  
 Juvenile and Probate Judge: Beth Tischer 419-334-6222  
 Prosecutor: Colleen Carmack 419-334-6226  
 Recorder: Beth Tischer 419-334-6226  
 Sheriff: Chris Hilton 419-334-2613  
 Treasurer: Kimberly Foreman 419-334-6234

**Interesting Information About Sandusky County**  
 Founded in 1820  
 Population 58,896 (2020 Census)  
 Area 416 square miles  
 Highway mileage 2,500 W. State St.  
 County 297.48 miles  
 Township 447.23 miles  
 Highest Point Above Sea Level 800 Feet  
 (York Township)

**County Directory**  
 Board of Elections 419-334-6180  
 Chamber of Commerce 2020 Countryside Dr. 419-334-6340  
 1245 Napoleon St. 419-334-6391  
 Commissioners 622 Crogan St. 419-334-4070  
 Convention & Visitors Bureau 712 North Street 419-334-4470  
 County Extension Office 2000 Countryside Dr. 419-334-6340  
 2500 W. State St. 419-334-6391  
 Dispatch Maintenance 419-334-9731  
 Dog Warden 1930 Countryside Pl. 419-334-2372  
 Emergency Management Agency 2323 Countryside Pl. 419-334-8933  
 Engineer & Highway Garage 2500 W. State St. 419-334-9731  
 Health Department 2000 Countryside Dr. 419-334-6377  
 Job & Family Services 2511 Countryside Dr. 419-334-3891  
 Parks District 1329 Tiffin St. 419-334-4495  
 Prosecuting Attorney 100 N. Park, Courthouse 419-334-6222  
 Regional Planning Commission 2511 Countryside Dr. 419-334-6227  
 Sanitary Engineer 2100 Countryside Dr. 419-332-9967  
 Soil & Water Conservation Dist. 2000 Countryside Dr. 419-334-6324  
 Solid Waste/Recycling 1875 E. State St. 419-334-7222  
 Veterans Office 2511 Countryside Dr. 419-334-4421

Pictures and cover art courtesy of Sandusky County Visitors Bureau.



